

FILED
GREENVILLE CO S.C.

JUL 5 4 56 PM '83

DONNIE S. TANKERSLEY
R.M.C.

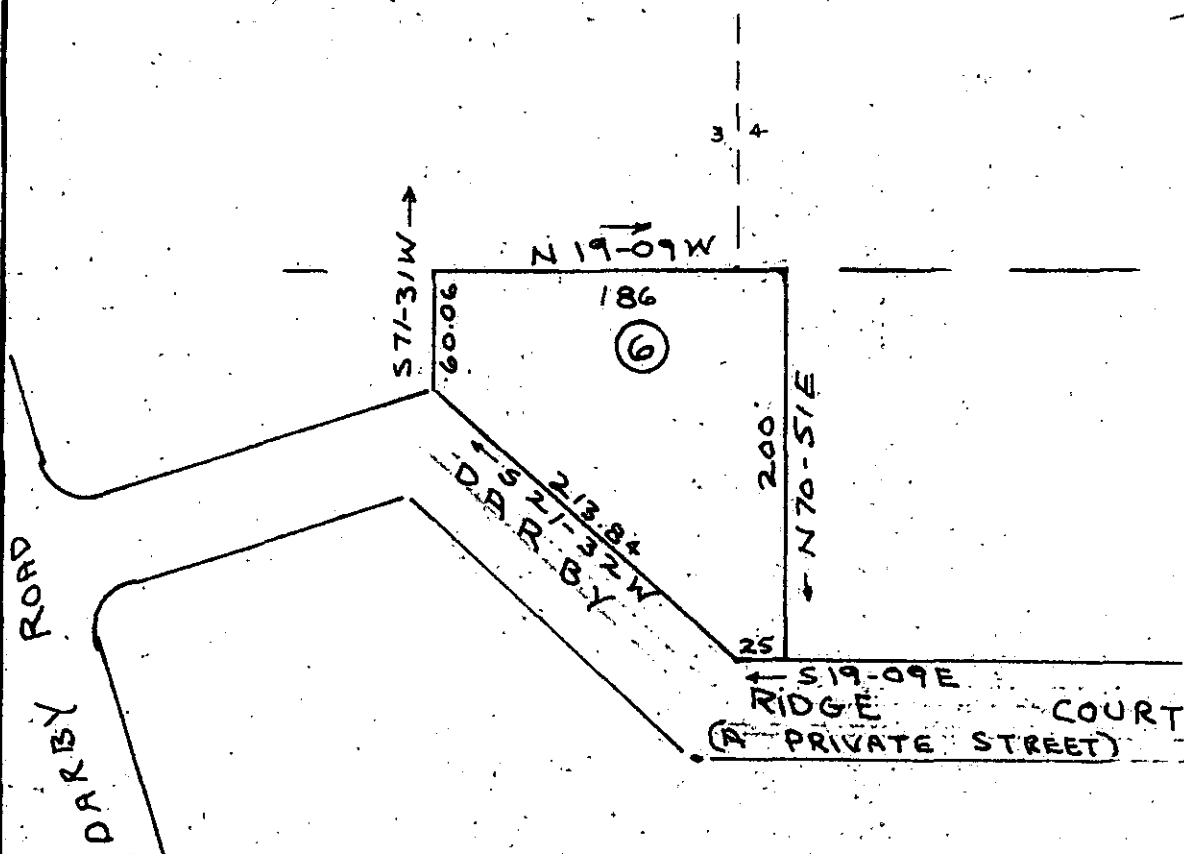
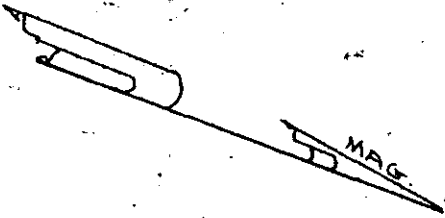
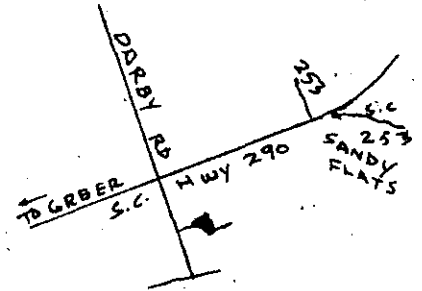

JUL 5 1983

445 ✓

9-V-4

PLAT OF LOT NO 6

DARBY RIDGE ESTATES

NEAR GREER

GREENVILLE COUNTY S. C.

WEBB SURVEYING & MAPPING CO.

SCALE 1" = 100'

JUNE 1983



CHARLES F. WEBB
REGISTERED
LAND SURVEYOR
SOUTH CAROLINA

CHARLES F. WEBB
REGISTERED
1577
LAND SURVEYOR
SOUTH CAROLINA

THIS PLAT FOR RECORDING